

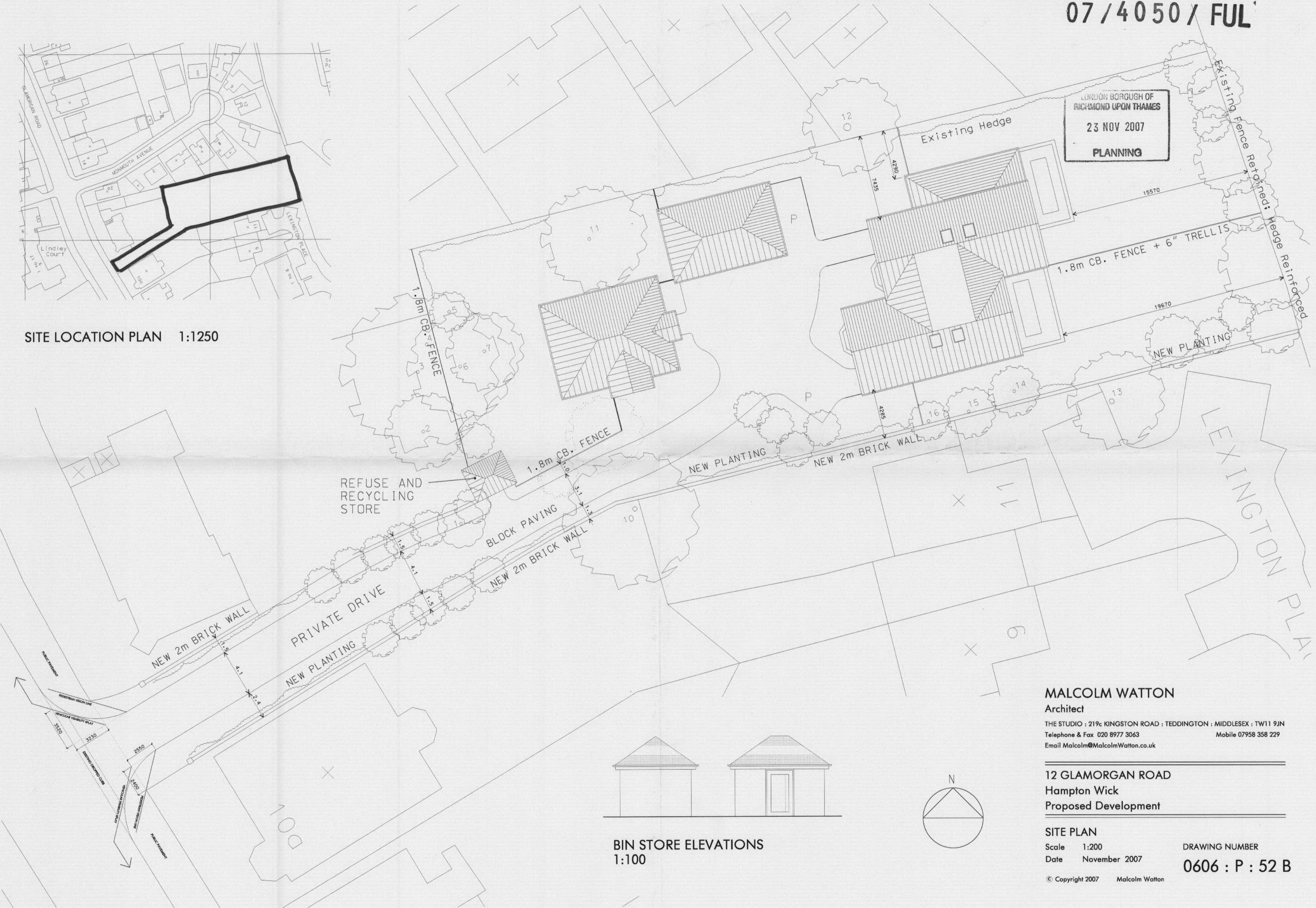

SITE LOCATION PLAN 1:1250

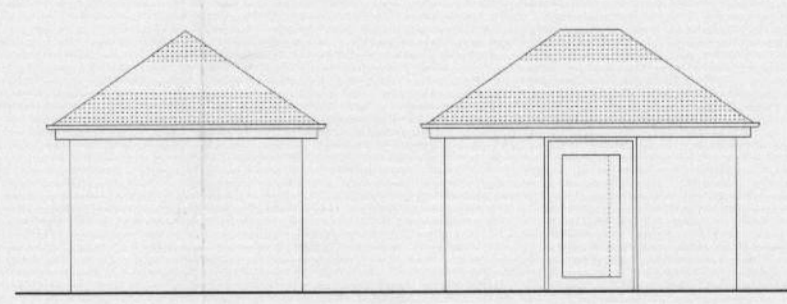

LONDON BOROUGH OF
RICHMOND UPON THAMES
23 NOV 2007
PLANNING



BIN STORE ELEVATIONS
1:100

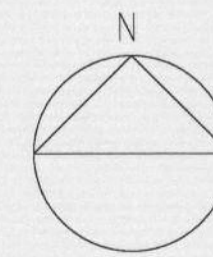

MALCOLM WATTON
Architect

THE STUDIO : 219c KINGSTON ROAD : TEDDINGTON : MIDDLESEX : TW11 9JN
Telephone & Fax 020 8977 3063 Mobile 07958 358 229
Email Malcolm@MalcolmWatton.co.uk

12 GLAMORGAN ROAD
Hampton Wick
Proposed Development

SITE PLAN

Scale 1:200
Date November 2007

DRAWING NUMBER
0606 : P : 52 B